

CLASS REPRESENTATIVES

1922	Eunice Haas		Linda Rando Linn
1923	Ruth Wetzel Einsel	1969	Patricia Yeager Kopenhaver
1930	Sara Haas Tillett		Kenneth Gaydon
1931	Kimber Mulliner	1970	Charmaine Hoffa Smith
	Mildred Bixler Sharp		Andrea Grow Pensyl
1932	Thelma Roberts Yoder	1971	Donald Blessing
1933	Reba Hirsch		Sandra Parks Davis
1934	Dorothy Albright Moser	1972	Violet Greco Schuck
	Betty Stahl Wiest		Holly Woland Helterbrand
1935	Geraldine Keating McFalls		Wayne Grow, Jr.
	Philathea Faust Welker	1973	Kathleen Faust Jeremiah
1936	Kimber Savidge		Kathy Scopelliti
1937	Louise Kline Hubler	1974	John Clutcher
1938	Margaret Maue		Mary Anne Pitorak Miller
	Harriet Evans Musser	1975	Jamie Hoffman Bordell
1939	William Frederick		Anna Marie Poplaskie Reidinger
1940	Mae Paul Christ		Susan Kropinski
1941	Mary Maue Hack	1976	Kathi Weaver Rebar
	Betty Edwards		Cheryl Thomas Sherman
1942	Irvin Liachowitz	1977	Judy Milbrand Reed
	Harriet Martz Gebert		Elizabeth Donmoyer Richie
1943	Helen Jane Murphy	1978	Jeffrey Clutcher
	Lewis F. Gaydon		Paul Zupicick
1944	Dorothy Zebrowski Goodman	1979	Diana Venn Ginitz
	Miriam Thomas Startzel		Nicholas Keiser
1946	Frederick F. Reed	1980	Edward Griffith
	Lorraine Wetzel Strausser		Brenda Piechowski Messner
1947	Shirley Edwards Hughes	1981	Linda Hughes Santos
	Richard Weimer		Wendy Kroh Krebs
1948	Betty Martin Brown		Linda Henninger Long
	David Donmoyer	1982	Stacy Munson Derck
1949	Patricia Hoy Engle	1983	Janice Olcese Miner
	Bert L. Klinger		Maxine Howerter Wolfe
1950	Florence Howerter Milbrand	1984	Ann Nowaskie
	Wayne Grow		Joseph Madrak
1951	Shirley Fisher Jackson	1985	Jennifer Erdman Woland
1952	Barbara Hoy Kessler	1986	William J. Woland
	Joan Rhoades Donmoyer	1987	Edward Smink
1953	John Schankweiler		Kristie Strunk Bogush
1954	Patricia Johnson Klemick	1988	Tracy Bamford Bixler
	Harry Strausser		Douglas Haupt
1955	Nancy Schrawder Booth	1989	Frank Bogetti
	James Howerter		Lori Pultynovich
1956	James Krebs	1990	Sharleen G. Peralta
	Carol Culton		Ryan Quinn
1957	Linda Romanoski Latshaw	1991	Raymond General
	Kay Barr Berry		Harry James
1958	Raymond G. Splane	1992	Caroline Kearney
	Shirley Rando Persing		Gregory Slodysko
1959	Ronald L. Chamberlain	1993	Kimberly Stoud Roadarmel
	Judith Shinsky Strunk		Keith Segedy
1960	Linda Musser Knopp	1994	Heather Cook
	Harvey Buriak		Judy Golda
1961	Betty Adams Scott	1995	Tracy DeLong
	Sandra Jean Fessler	1996	Nicole Miller
1962	William Karpinski		Heather Sherman
	Barry Buriak	1997	Dorothy Brown Lynch
1963	Linda Strausser Herb		Karena Kodack
	Mary Ellen Dormer Rogers	1998	Ryan Pensyl
1964	Gail Delbaugh Mench		Kathryn Schu
1965	Jean Derk Shaffer		Amanda Keefer
	Marily Edmunds Stasney	1999	Jolene Kazlauskas
1966	Wanda Klase Baumgartner		Kristy Welsh
1967	Ned Sodrick	2000	Daniel Jones, Jr.
1968	Bonnie Ensinger Klinger		Jessica Jeremiah

IN MEMORIAM

Paul G. Ruane

July 31, 1933 - August 23, 2000



Retired Teacher, Educator

Veteran U.S. Army 1955-57

Legislator -

PA House of Representatives -

Served 5 terms

Dedicated Community Member

Chairman Northumberland County

Republican Committee

President SAHS Alumni

Association 1976

Edward J. Zalinski

July 22, 1922 - June 19, 2000

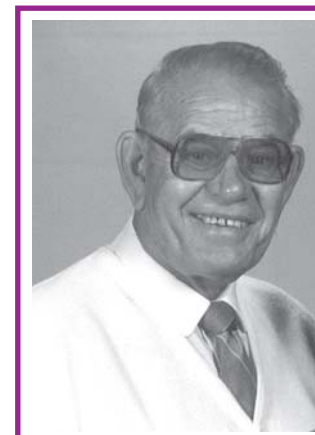

Retired Teacher, Educator

Athlete

Football and Wrestling Coach

Dedicated Community Member

Navy Veteran World War II

President SAHS Alumni

Association 1971

ALMA MATER

Alma Mater Dear, we sing to you
With devotion deep and true,
Your colors bright -
The Purple and White,
Will stir our hearts anew
Shamokin Area High School
We give thanks and honor due
Though changes come as time rolls on,
We'll always be loyal and true.

*Words and Music -
L. Pearl Seiler 1907*

118th ANNUAL REUNION SHAMOKIN AREA HIGH SCHOOL ALUMNI ASSOCIATION

SATURDAY, MAY 26, 2001

PRESIDENT'S MESSAGE

**Welcome to the 118th
Shamokin Area High School Reunion**

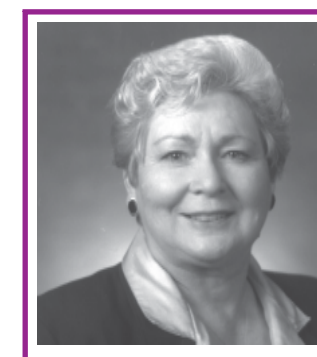

On behalf of the Executive Board and the Committee members of the SAHS Alumni Association, welcome! Thank you for your attendance here this evening and the support you've given the association. It's been a pleasure serving as president for this 118th reunion. I'd also like to express my thanks to the committee members that have made this evening become

a reality, thanks for your support at meetings and your loving work for the organization.

This evening we welcome the Class of 2001 to the Alumni Association. As new members, please remember this night as you go forward in your life looking back fondly on the years spent at SAHS, now Shamokin Area Jr. Sr. High School. Also remember all the scholarships awarded this evening and in years to come commit to helping these awards be continued by your support.

Please enjoy the meal, the Afterglo, the renewing of old acquaintances and the making of new ones. God bless you and give you a safe journey home.



Best regards,

Joan Eltringham

Joan (Fauland) Eltringham
President

Shamokin Area Alumni Association
Class of 1959

PROGRAM

INVOCATION Attorney Myron Moskowicz, '42
 PLEDGE OF ALLEGIANCE AND GOD BLESS AMERICA
Accompanist - Irvin Liachowitz '42

BANQUET
 INTRODUCTION Joan Eltringham, '59
President
 OFFICERS AND GUESTS
 BUSINESS MEETING Joan Eltringham, '59
President

SILENT PRAYER Memorial of Deceased Members

SECRETARY'S REPORT Karen Wilk Colangelo '85

TREASURER'S REPORT William Korbich '54

PRESENTATION OF THE 2001 CLASS Joan Eltringham, '59
President

PRESENTATION OF THE Laura Schrader
 2001 CLASS PENNANT
President of Senior Class

ENTERTAINMENT SELECTIONS FROM
 SHAMOKIN AREA HIGH SCHOOL MUSICAL "WIND IN THE WILLOWS"
Members of the Cast, Accompanied by Mrs. Bonny Klinger

PRIZE DRAWINGS Program Committee

RECOGNITION OF
 ANNIVERSARY CLASSES Robert Ensinger, '74
Vice President

1931 Class	1941 Class	1961 Class
1971 Class	1981 Class	1991 Class
	1946 Class	

Silver Anniversary Class 1976

Golden Anniversary Class 1951

Five Year Class 1996

Presentation of Gifts to the Golden Anniversary Class
 from the S.A.H.S. Alumni Association

DISTANCE AWARD Robert Ensinger, '74
Vice President

S.A.H.S. ALUMNI ASSOCIATION AWARDS AND
 COAL TOWNSHIP ALUMNI
 SCHOLARSHIP AWARD Irvin Liachowitz '42

PRINCIPAL'S REPORT Eugene C. Boughner
Principal

RATIFICATION OF OFFICERS .. Nominated by Executive Committee

INTRODUCTION OF
 PRESIDENT AND VICE PRESIDENT Joan Eltringham, '59
President

ALMA MATER Senior Class

BENEDICTION Attorney Myron Moskowicz, '42

AFTER GLOW Refreshments and Music by
 "DJ" Jerry Whitenight

ALUMNI ASSOCIATION OFFICERS

Joan Fauland Eltringham <i>President</i>	William Korbich <i>Treasurer</i>
Robert Ensinger <i>Vice President</i>	Helen Jane Murphy <i>Historian</i>
Karen Wilk Colangelo <i>Secretary</i>	Jeffrey Clutcher <i>Registrar</i>

COMMITTEES

PUBLICITY

Frances Lee Brennan

AUDITING

Elizabeth G. Ryan, Chair
 James Booth

NOMINATING

Carol Culton
 Irvin Liachowitz
 Joan Rhoades Donmoyer

EDUCATION FUND

David Marateck, President
 Myron Moskowitz, Vice President
 Elizabeth Ryan, Secretary

Irvin Liachowitz
 Tom Olcese
 John Schankweiler
 Ron Chamberlain
 Joanne Kaseman

PHILATHEA FAUST WELKER

James Booth
 Frederick Reed
 H. Robert Mattis, Jr.
 William Korbich
 Pam Grow Keiser

PROGRAM

Walter Fidler, Chair
 Mary Anne Pitorak Miller

MEMORABILIA

Joan Rhoades Donmoyer
 Jeffrey Clutcher

CLASS REPRESENTATIVES

Jeffrey Clutcher

BOARD OF DIRECTORS

Michael P. Carpenter, *President*

Brian J. Jeremiah, *Member*

Daniel T. Jones, *Vice President*

Ronald A. McElwee, *Member*

Thomas R. Chesney, *Secretary*

Frank Garrigan, *Solicitor*

Betsy A. Richardson, *Treasurer*

Dr. Gerald T. Nesvold, *Superintendent*
 and *Business Manager*

Alfred J. Bashore, *Member*

Eugene C. Boughner, *High School*
Principal

Michael J. Faust, *Member*

Dennis M. Bender, *Assistant Principal*

Robert C. Getchey, *Member*

WE'RE NOW ON THE INTERNET!

Be sure to visit our new web site on the world wide web. Find out the latest
 information concerning the SAHS Alumni Association. Our address is:

<http://members.aol.com/jclutcher>

NECROLOGY

1916	W. Earl Ogden	1943	Chester A. Boshinskie
	Sara K. Thomas Kaseman		Russell A. Frederick, Jr.
1920	Mildred G. Richie Erdman		William H. Unger
	Louise F. Williamson Middaugh		Edward J. Zalinski
1923	Dorothy E. Edmunds Seiler	1944	Margaret A. Farrow Strausser
	Nancy Snyder Groff		Francis B. Hemerka
1925	Larue E. Dunkelberger		Vera M. Lewis
	Mary E. Moore Brown	1945	Daniel F. Breining, Jr.
	Allen V. Rothermel		Louis Salvadore, Jr.
1926	Bernice L. Hull Reiner		Lawrence D. Thomas
	Allen B. Clark		George R. Tuckett
1927	Goldie L. Harris Strohecker	1947	Marion L. English Baskin
	Dorothy A. Lee Eidam		Marion L. Thomas Reed
	Anna M. Lehman Thomas	1948	John T. Kuhns
1928	Paul T. MacElwee		Florence E. Pluto Kropinski
	Eleanor L. Snyder Witmer		Bernard A. Morgan
	Thelma I. Zimmerman Thomas		Mary J. Salter Stanton
1929	Florence Clark Troutman		Mary J. Smith Demczko
	Dorothy I. Edwards Kreiger	1949	Barry B. Bealor
	Dorothy C. Keating Spurr		Theresa A. Thomas Worhacz
	Zelia Shankweiler Dunbar	1950	Jean A. Lucifer Kutchen
	Lovey Worhacz		Regina A. Polek Koziol
1930	Winifred B. Barr Noble		Russell J. Stevens
	Clarence R. Boyer	1951	Donald J. Symonoski
	Mildred I. Byerly		Herbert M. Whary
	Albert C. Mulliner		Paul S. Ruane
1931	Leta E. Burke Fritzpatrick	1952	Thomas R. Edmunds
	Henry M. Kehler		Lorraine L. Metrocavage Vanaskie
	Frances C. Olshesfskie Kolonoskie		Emma A. Miller Winn
	Stella A. Podobinski Bush		Daniel J. Washleski
	Betty Price Borders		Harlan E. Tobias
	Harry C. Strine, Jr.	1953	Theresa M. Dombroskie Bogetti
	Marie E. Benson Thomas		John H. Tinley
1932	William J. Fidler		Agnes L. Romanoski Gummel
	Daniel L. Kahney	1954	Willard K. Burd, III
	Helen V. Rickert Mensch		Nancy J. Haddock Koshinski
	Robert S. Welker		Christine Sayles Kolonoski
1933	Francis R. Fedorko		John F. Scovack
	Phronie H. Scholl Evans		Robert Wilk
	I. George Shipe	1955	Stanley Dzienisewicz (Ginitz)
1934	Raymond M. Schankweiler		Rose M. Krepshaw McDonough
	Gladys M. Kimmel Adler		Margaret A. Persing
	Rev. Paul W. Klinger		Audrey M. Snyder
	Dorothy E. Martin		Charles E. Strohecker
1935	Ann Yadlosky Skraba	1956	Miles A. Woolcock
1936	Leon J. Konjura	1957	Paul Bogush, Jr.
	C. Louise Thornton Hepner		Porter B.H. Eidam, Jr.
1937	Isabelle M. Hayes Hudson		Joan A. Kerkill
	V. Doris Shipe Rader		Albert J. Czarneski
1938	Dorothy G. Heebner Paul		Jesse G. Snyder
	Anne H. Hemlick Korbich	1960	Gordon D. Knopp
	Charles W. Hoffa		John W. Konopka (Linnet)
	Hazel Rhoades Filarski		George R. Snyder, Jr.
	Joseph E. Zebrowski	1961	Earl T. Bohner
1939	John V. Avellino, Sr.		Betty A. Dettrey Haas
	Dr. Ruth A. Billing Cluck		Jacob O. Frye
	Eileen L. Brennan Alvarez		Joan L. Grover Krieger
	Ralph M. Spencer		Mildred A. Parkyn Taylor
	John C. Wilson	1962	Frank J. Stank
	Doris A. Malloy Reed	1963	Howard R. Buczeskie
1940	Dr. Burt E. Landau		William E. Davis, Jr.
	C. Louise Reed Shade	1964	Edward T. Kashela
	George W. Smith	1965	Gary A. Bohner
	Loretta C. Somerday Costa		Robert J. Derck
	Edgar W. Swank		Sonia J. Bogush Hunt
	Robert E. Wahl	1966	William R. Wallish
1941	Shirley L. Bixler Culp	1969	Joseph A. Eisenbaugh, Sr.
	Vaughn M. Burkhower		Gregory Slodysko
	E. Jean Tidey Swett	1970	Gayle A. Feese Delbo
1942	Charlotte K. Edwards	1971	Deborah J. Ferentz Losiewicz
	James L. Faux	1972	Barry J. Deitrick
	Betty J. Schriver Andrews	1975	Scott L. Nye, Sr.
	Pearl Tatusko Zajac	1977	David M. Bainbridge
	Willard C. Weikel	1979	Carolyn E. Jeremiah Shedleski
	Glenn A. Filer	1983	Ricky A. Long